STABLE F4

Firmware Target:OMNIBUSF4SD

Manual V1.0

How to connect the receiver?

Frsky XM+ Receiver

Frsky R-XSR Receiver

Frsky R9mm Receiver

TBS Crossfire Nano RX

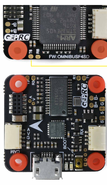

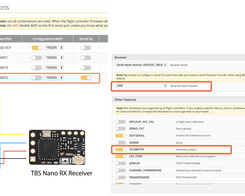

DSM/DSMX

Flysky FS-RX2A(IBUS)

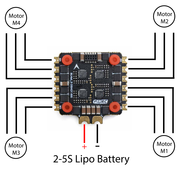

Firmware version: G-H-30
BLHeli_S_16.7

4IN1 ESC

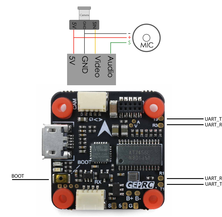

CAMERA & MIC

How to connect the LED/BUZZER?

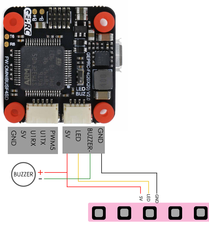

How to connect the VTX?

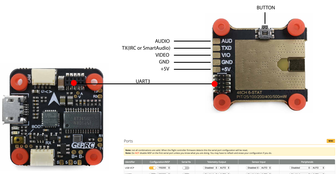

Default VTX

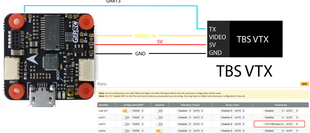

TBS VTX

Official website www.geprc.com

Manual geprc.com/support

facebook facebook.com/geprc

instagram instagram.com/geprc